

Cold Water Shutoff Testing entails shutting off the cold water to stack. Three (3) bedroom stacks consist of two units. One (1) and three (3) bedroom stacks consist of three units. All neighbors need to cooperate in the stack for this testing.

Once the cold water is shutoff, and you have waited for the water to drain, investigate each pressure balance valve for only trickle or no flow. If the valve demonstrates flow, it may be a bad cartridge and needs to be replaced. Check all sinks for similar conditions. Those with single hot and cold valves should not have cold water flow.

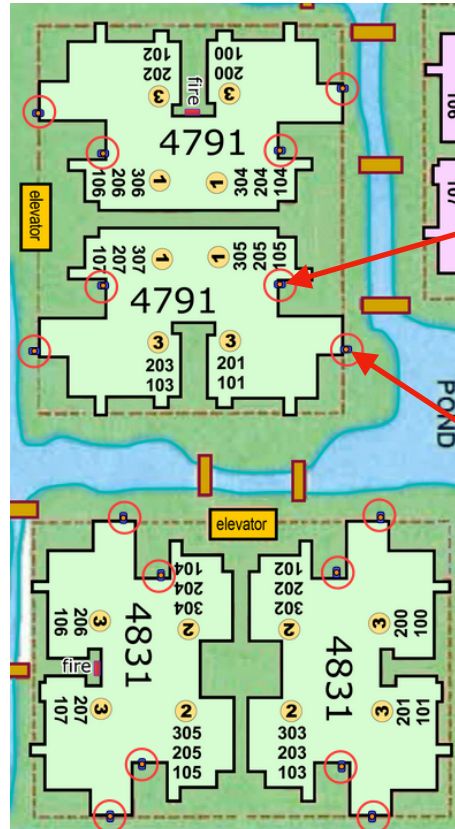

Shutoff Locations
1-2 bedroom stack
3 bedroom stack



TESTING FORM

Address Unit #:

	Type	Flow Results	Comments
Primary Bath Shower			
Primary Bath Sink			
2nd Bath Shower			
2nd Bath Sink			
Kitchen Sink			
Other			

Type : Pressure Balance or Multi Valve. **Flow Results**: Steady, Trickle or None.

Hydronic Heater Working ☐ Yes ☐ No **Comment:**

Other types of testing: Turn off the lines to the washer and and see if hot water improved.
Check for hot water in toilet

Other Comments:

Date of Test:

Owner Name:

Unit Address:

Phone Number:

Email:

Stack Unit Number: ☐ Unit _____ ☐ Unit _____ ☐ Unit _____

Return to Architectural Chair

Cell: 714-883-1949

Email: mbarto@logiqwest.com